

PLAN SHOWING THE PROPOSED CONSTRUCTION AT DOOR NO. 27. FLAG STAFF STREET, RAYAPURAM MADRAS-600013, DIVISION-17.

R.S. NO. 3383 OF TONDAIARPET VILLAGE.

PROPOSALS ROAD
BOUNDARY TO BE REMOVED

TOTAL EXTENT - 600.5 FT - 55.74 m²
G.F. AREA - 384.75. S.F.T - 35.74 m²
F.F. AREA - 384.75. S.F.T - 35.74 "
TOTAL AREA - 769.50. S.F.T - 71.48 m²

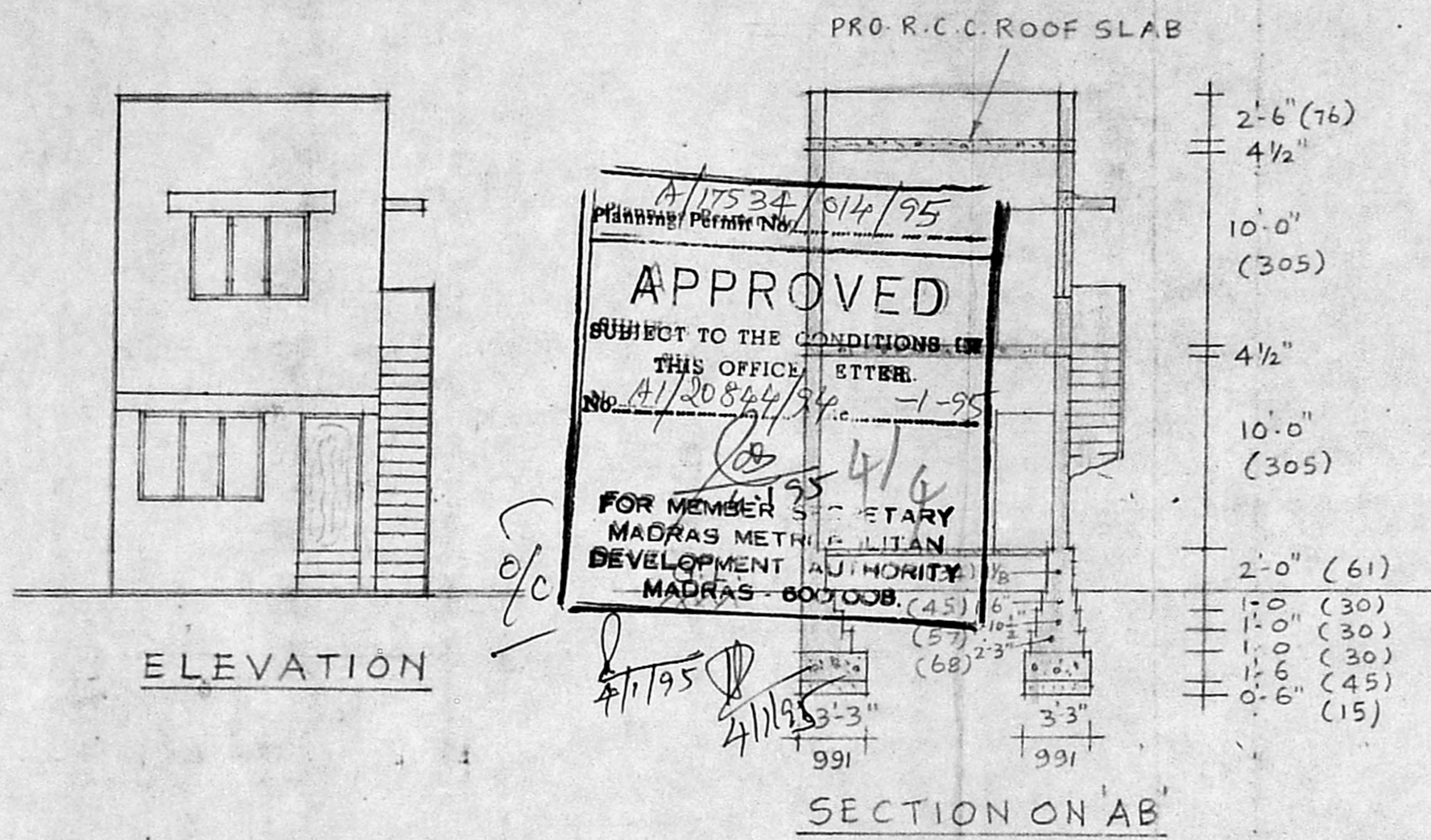
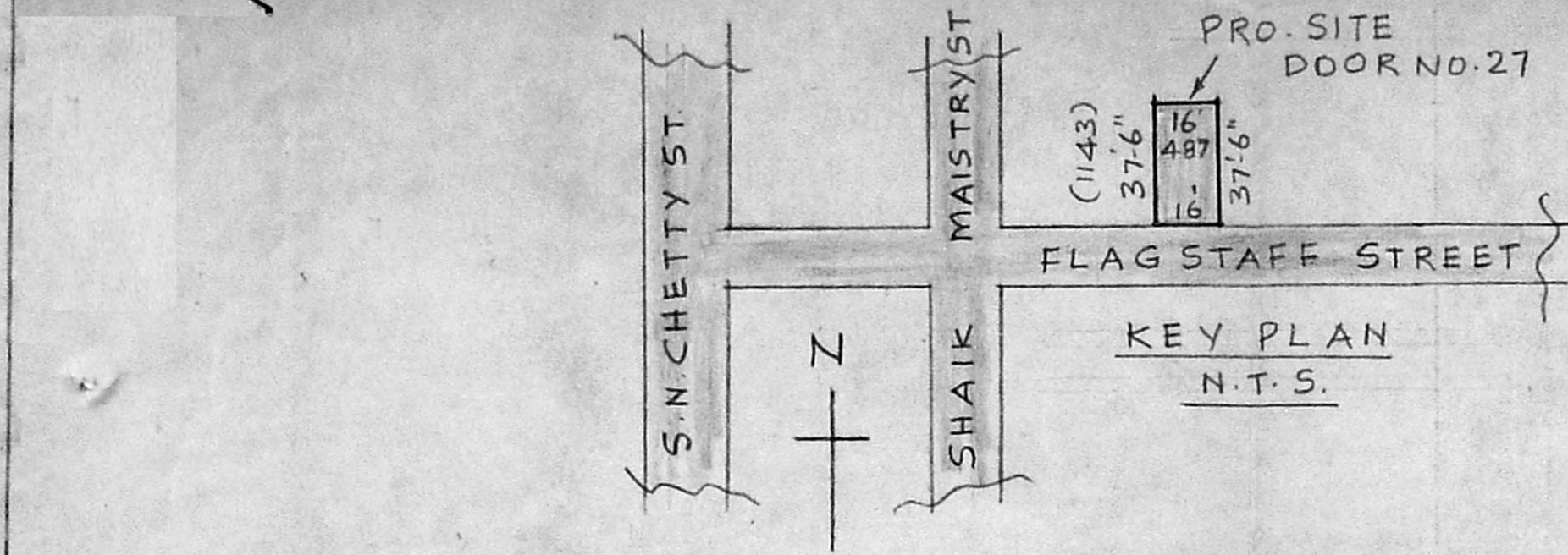

SPECIFICATION:
FOUNDATION IN P.C.C. 1:4:8
BRICK WORK IN CM 1:6
PLASTERING IN CM 1:4, 12 mm THICK, FLOORING WITH CM 1:3 20 mm THICK, R.C.C. LINTELS 6" THICK, PRO. R.C.C. ROOF SLAB 4 1/2" THICK WITH WEATHERING COURSE, R.C. SUN SHADE 2'-0" WIDE, SAND FILLING 6" THICK, R.C. BEAM 9" X 12"

JOINERY:

D	DOOR	3'-3" x 7'-0"	991 x 213
D1	DOOR	3'-0" x 7'-0"	91 x 213
D2	DOOR	2'-6" x 6'-6"	76 x 198
D3	DOOR	3'-0" x 6'-0"	91 x 182
W	WINDOW	3'-0" x 4'-6"	91 x 137
W1	WINDOW	6'-0" x 4'-6"	182 x 137
V	VENT	3'-0" x 2'-0"	91 x 61

SCRUTINY PLAN
A/1/20844/94

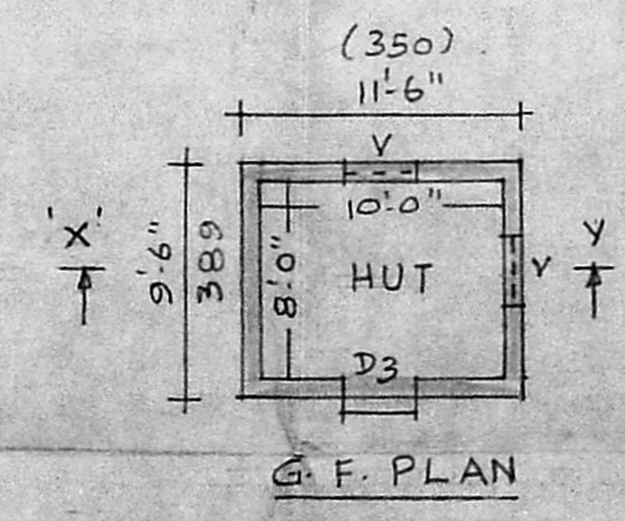
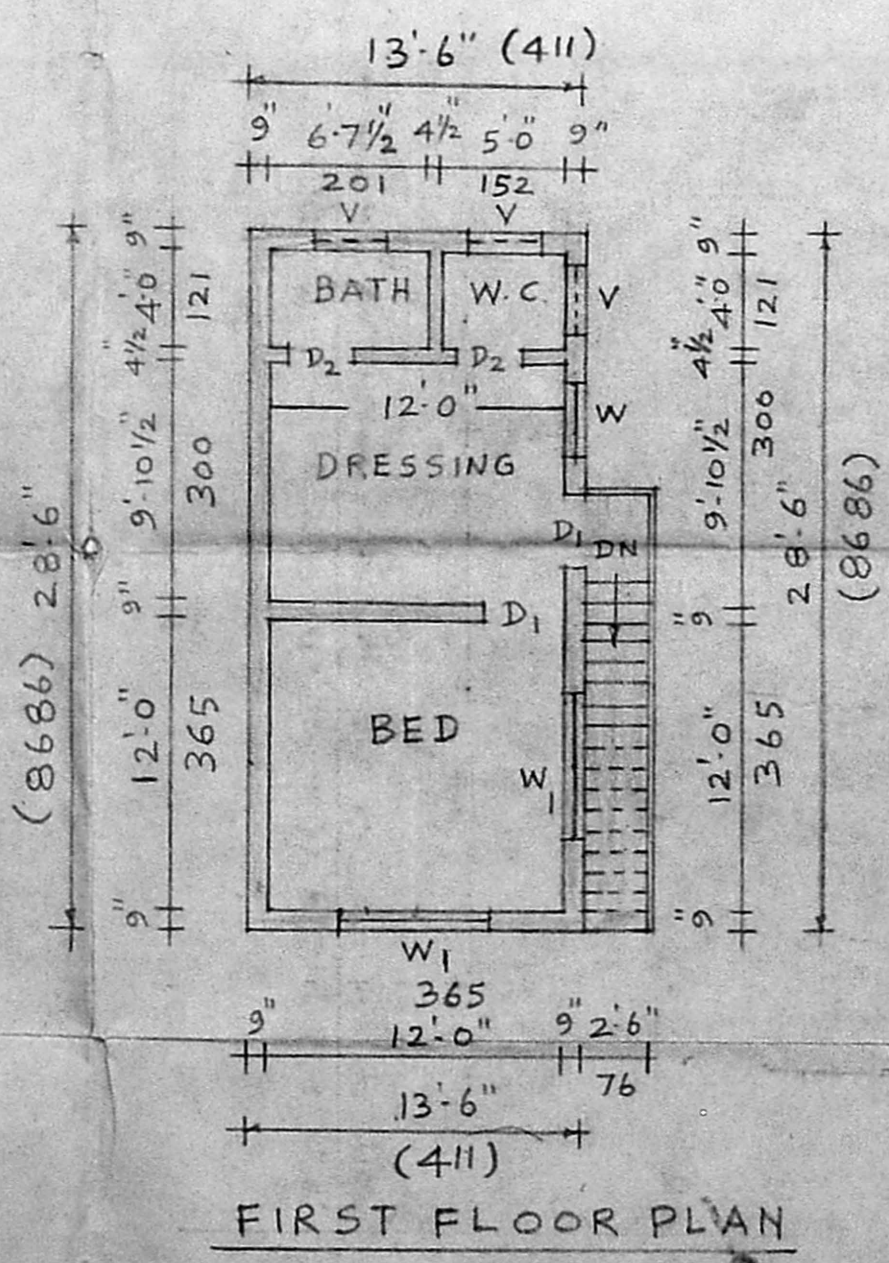
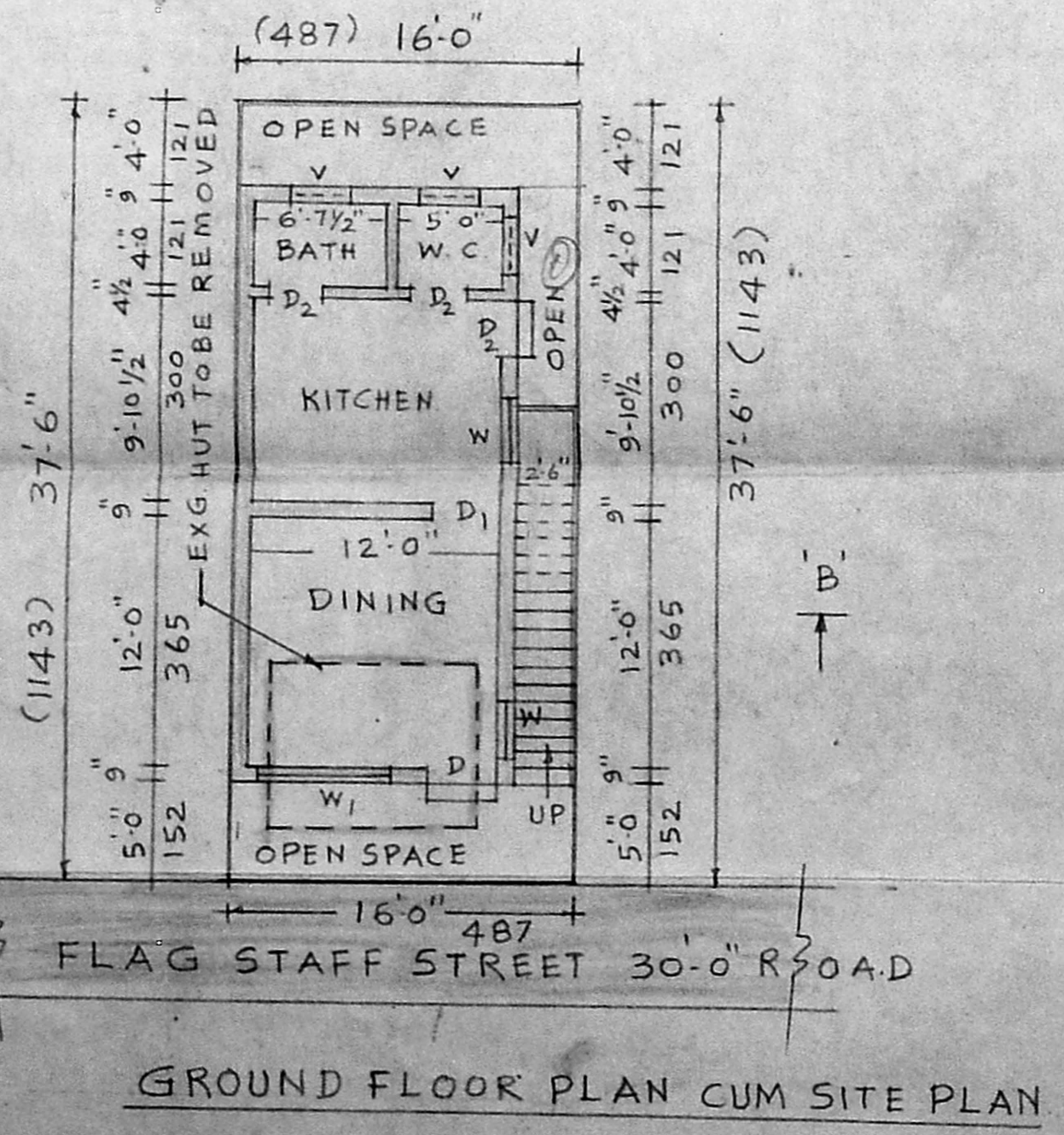
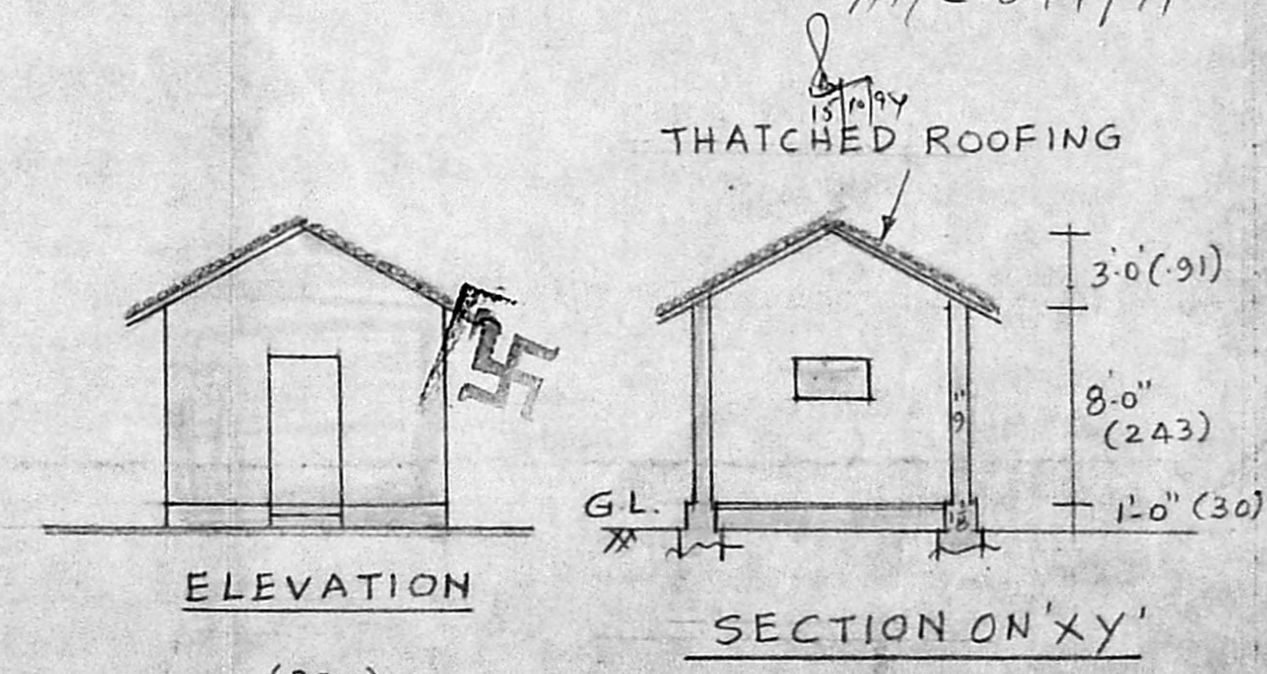

Sunday
OWNER.

Senthil Kumar
Er. R. SENTHIL KUMAR, D.C.E.,
LICENCED SURVEYOR,
CORPORATION OF MADRAS.
REGD. No: 352,
NO: B 6/3 T.N.H.B.
ANNA NAGAR WEST EXTENSION,
MADRAS-600 101.
L. SURVEYOR.